

PLAT OF SURVEY
-OF-

LOT 6 AND THE NORTH 7 FEET OF LOT 7 IN "OAK SHORES", ACCORDING TO THE PLAT THEREOF RECORDED IN VOLUME 12 OF PLATS ON PAGES 38 AND 39, AND BEING A SUBDIVISION LOCATED IN THE SOUTHEAST 1/4 OF THE NORTHWEST 1/4, AND THE NORTHEAST FRACTIONAL QUARTER OF THE NORTHWEST QUARTER OF SECTION 18; OR IN GOVERNMENT LOT 3, SECTION 18, TOWNSHIP 1 NORTH, RANGE 17 EAST OF THE FOURTH PRINCIPAL MERIDIAN, IN THE TOWN OF LINN, COUNTY OF WALWORTH AND STATE OF WISCONSIN.

SURVEY FOR: GENEVA LAKEFRONT REALTY
SURVEY ADDRESS: N1549 OAK SHORES STREET, FONTANA, WI 53125

LEGEND

- FOUND IRON PIPE
- FOUND IRON ROD
- () RECORDED AS
- ⊕ UTILITY POLE
- — — OVERHEAD UTILITY LINES

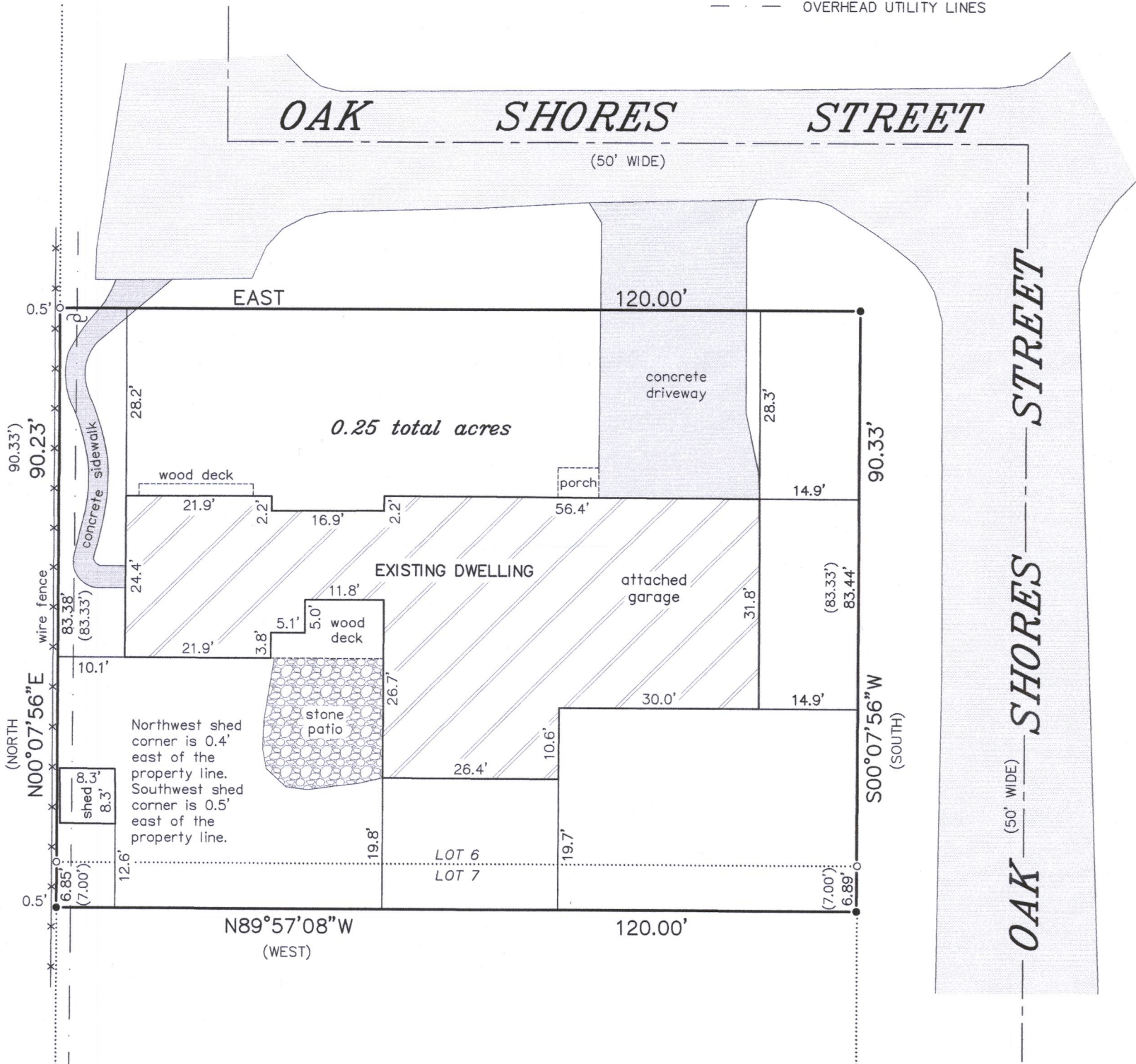

BEARINGS HEREON RELATE TO THE NORTH LINE OF LOT 6 OF OAK SHORES SUBDIVISION. ASSUMED BEARING OF EAST.

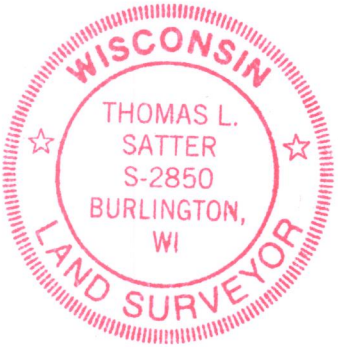
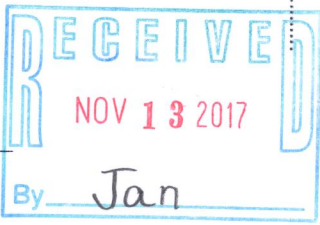
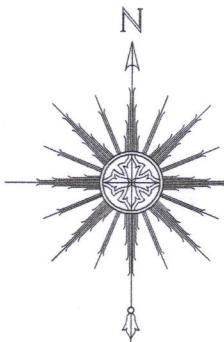

THIS IS NOT AN ORIGINAL PRINT UNLESS THIS SEAL IS RED.

"I HEREBY CERTIFY THAT I HAVE SURVEYED THE ABOVE DESCRIBED PROPERTY AND THAT THE ABOVE MAP IS A CORRECT REPRESENTATION THEREOF AND SHOWS THE SIZE AND LOCATION OF THE PROPERTY, ITS EXTERIOR BOUNDARIES, THE LOCATION OF ALL VISIBLE STRUCTURES AND DIMENSIONS OF ALL PRINCIPAL BUILDINGS THEREON, BOUNDARY FENCES, APPARENT EASEMENTS, ROADWAYS AND ENCROACHMENTS, IF ANY."

"THIS SURVEY IS MADE FOR THE USE OF THE PRESENT OWNERS OF THE PROPERTY, AND THOSE WHO PURCHASE, MORTGAGE, OR GUARANTEE THE TITLE THERETO WITHIN ONE YEAR FROM DATE HEREOF."

SATTER SURVEYING, LLC
LAND SURVEYS, MAPPING AND PLANNING
272 ORIGIN STREET
BURLINGTON, WI 53105
262-661-4239

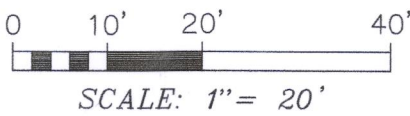

Thomas L. Satter
THOMAS L. SATTER S-2850

OCTOBER 20, 2017
DATE

101702
JOB NUMBER